

Service Areas – Garages, Offices and Laundry Rooms

Service Areas

- Kitchen
- Utility Room
- Laundry Room
- Mud Room
- Garage

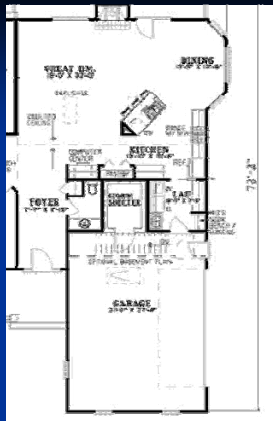

Utility Room/Laundry Room

- Usually together
- Laundry Room
 - Clothes Care
- Utility Room
 - Storage
 - Work area
 - Cleaning supplies & equipment

Laundry Room

- Appliances-Fixtures
 - Washer
 - Dryer
 - Ironing board
 - Laundry tub
 - Cabinet space
 - Shelves



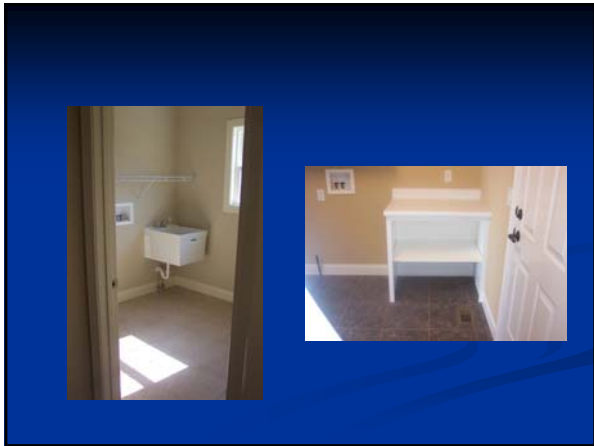

Important Aspects of Room

- Water resistant flooring
- If located downstairs – use laundry chute
- Ironing board requires 4.5' by 6' area
- Counter/cabinet space
 - Hanging clothes
 - Folding clothes
 - Storage of detergents – clothes cleaning supplies

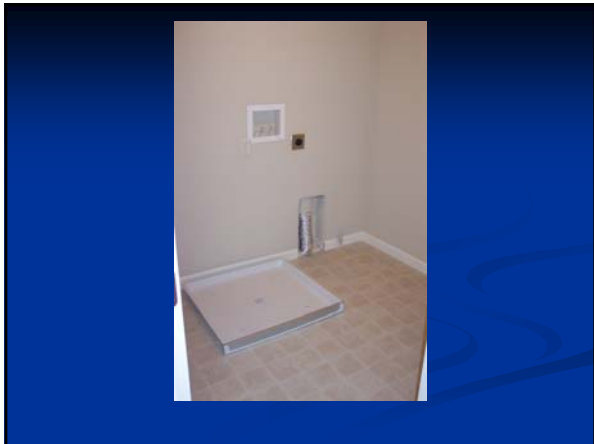

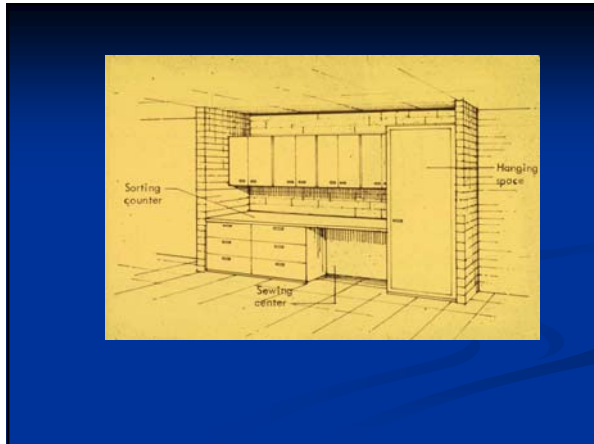



Important Aspects of Room

- Plumbing hookup for washer and laundry tub
- Dryer requires 230V outlet & vent exhaust to outside
- Dryer – electric or gas?
- Washer/dryer dimensions vary w/ type & model

Washers



Washer/Dryers



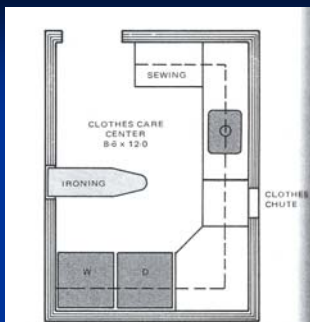
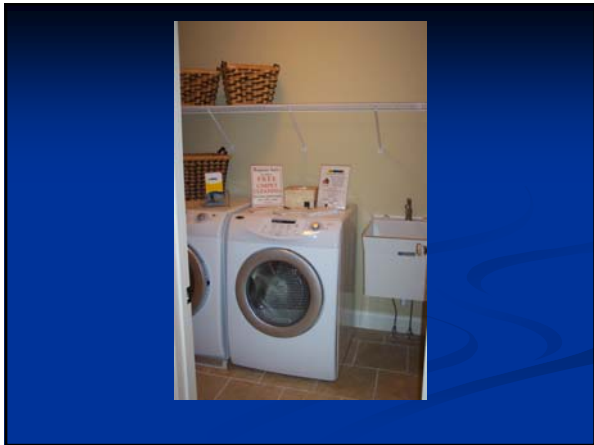

Fig. 7-43. A modern clothes care center which provides for washing, drying, sewing, storage, and ironing.

Layout is courtesy of Architecture Residential Drawing and Design

Important Aspects of Room

- Water Heater & Electrical Panel often located in or near this room
- Insulated walls



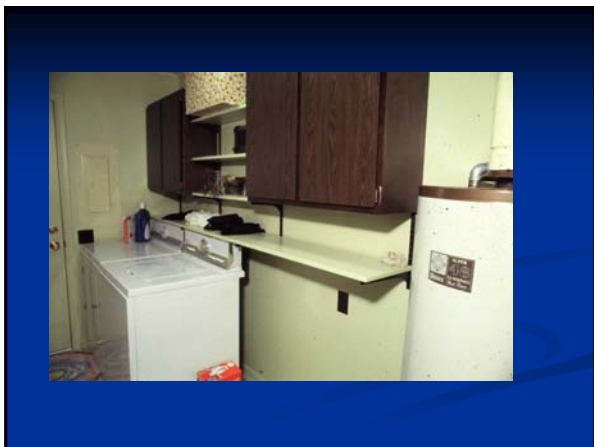



Mud Room

- Located at outdoor entry
- Washer/dryer
- Shower

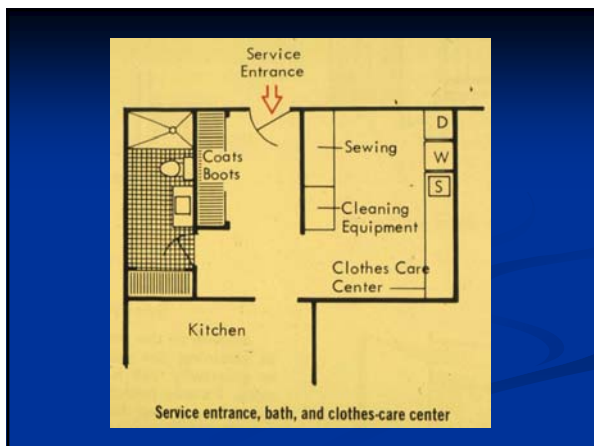

Garages

Garage Types

- Attached
- Detached
 - Walkway concrete and preferred covered
- Enclosed
- Carport
 - Usually in warmer climates

Garage Fixtures

- Storage
 - Cabinets
 - Shelves
- Work Areas
 - Work Bench
- Entry into House
 - Universal Design



Single Car Garages

- Sizes
 - Acceptable – 12' by 22'
 - Good – 14' by 22'
 - Better – 16' by 24'

SINGLE CAR GARAGE
11' x 19'

STORAGE
SINGLE CAR GARAGE
16' x 20'
STORAGE
CABINET BENCH CABINET

Layouts are courtesy of Architecture Residential Drawing and Design

2 Car Garages

- Sizes
 - Acceptable – 20' by 22'
 - Good – 22' by 22'
 - Better – 24' by 24'



3 Car Garages

- Sizes
 - Acceptable – 30' by 22'
 - Good – 34' by 24'
 - Better – 26' by 24'





Garage Work Areas

- Size should be adjusted for work and storage areas
 - Workbenches need at least 24"
 - Allow 24" – 36" of space between workbench and vehicle



Storage

- Should store;
 - Outdoor recreational equipment
 - Garden tools
 - Lawn tools

Design Criteria

- Flooring - @ least 4" reinforced concrete
- Ample windows & artificial lighting
- Proper floor drainage
- Not insulated (optional)
- Place between house and prevailing winter wind
- Entry door for access to yard – 32"

Garage Doors

- Single – 8' by 7'
- Double – 18' by 7' or 2 – 9' wide doors



Driveways

- Minimum width – 12'
- Turnaround radius – 18'
- Exit radius out to street – 15'
- Sloped away from the garage
- Turnaround recommended

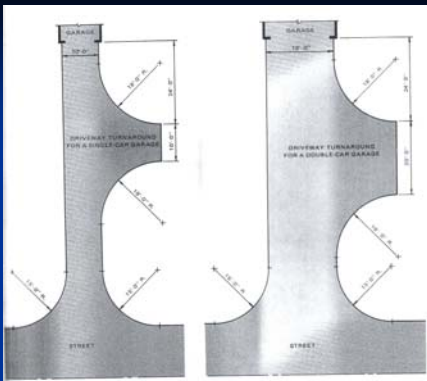

Layout is courtesy of Architecture Residential Drawing and Design

Handicap Assessable

- Garage needs to be at least 5' – 8' longer and wider
- Stepless entry
- Automatic garage door opener

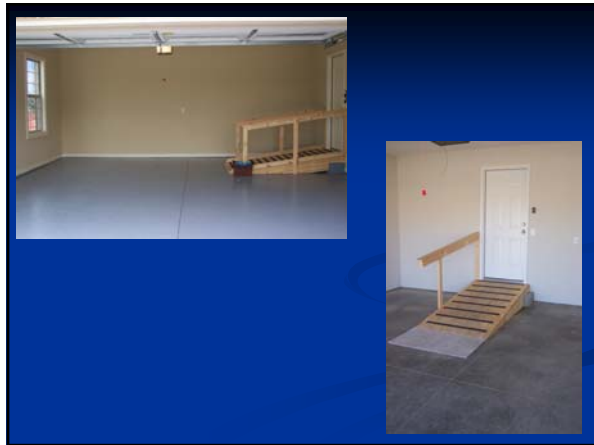

Office Area

Types of Home Offices

- Home Based Businesses
- Occasional work at home
- Informal office

Home Based Business

- Working at home full time
- Dedicated area with necessary telecommunications
 - Fax
 - Computer
 - File storage
- Should be away from busy area of house

Home Based Business

- Possible client visitation and space for extra worker
- Tax deductible?
- City ordinances?

Occasional Work at Home

- Working at home part time
- Same dedicated area with telecommunication needs
- No client visitation

Informal Office

- Usually used to pay bills or do homework
- Only desk is needed or area to store files or bills
- Can be part of another room
 - Kitchen
 - Extra bedroom

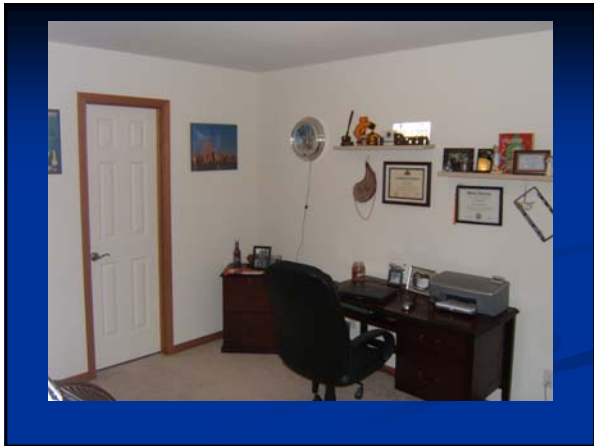

Office Configuration

- Entry Accessibility
- Size of office is determined by furniture needs

Work Area

- Straight – can fit in small area
- L shaped – less room & retrofitted in existing homes
- U shaped – keeps work within arm reach on 3 surfaces
- Parallel – provide more work surface
- Double L Shaped – used for 2 workers

Furniture Specifications

- Work surface
 - 30" deep
 - 5' wide
 - 23" wide leg room underneath
 - 20"-28" of desk height to floor
- Monitor – top line of screen at or below eye level
- Keyboard & Mouse – 2"-4" from front edge of work surface

Furniture Specifications

- Filing Cabinets
 - Vertical – 24” to open
 - Lateral – 18” to open
- Chair – 39” of floor space between desk and other furniture
